

NOTE: The approval was earlier approved vide P.P.M. No. 1610/337/93 dt. 17.5.93

APPROVED
SUBJECT TO THE CONDITIONS IN THE B.P.H. No. 658/93 dt. 15.12.93

N. Venkatesh 15/12/93
FOR MEMBER SECRETARY
MADRAS METROPOLITAN
DEVELOPMENT AUTHORITY
MADRAS - 600 005.

15/12/93

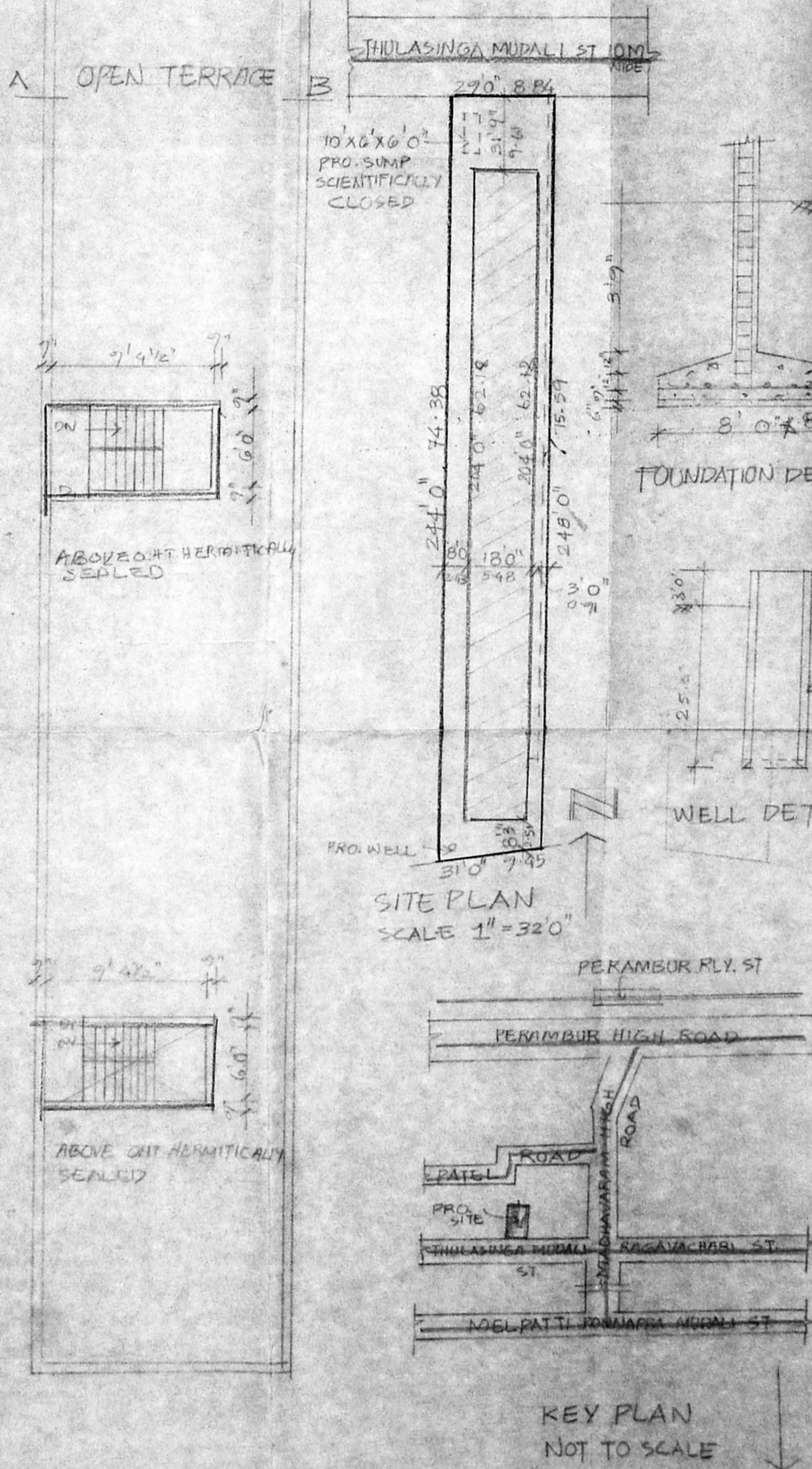
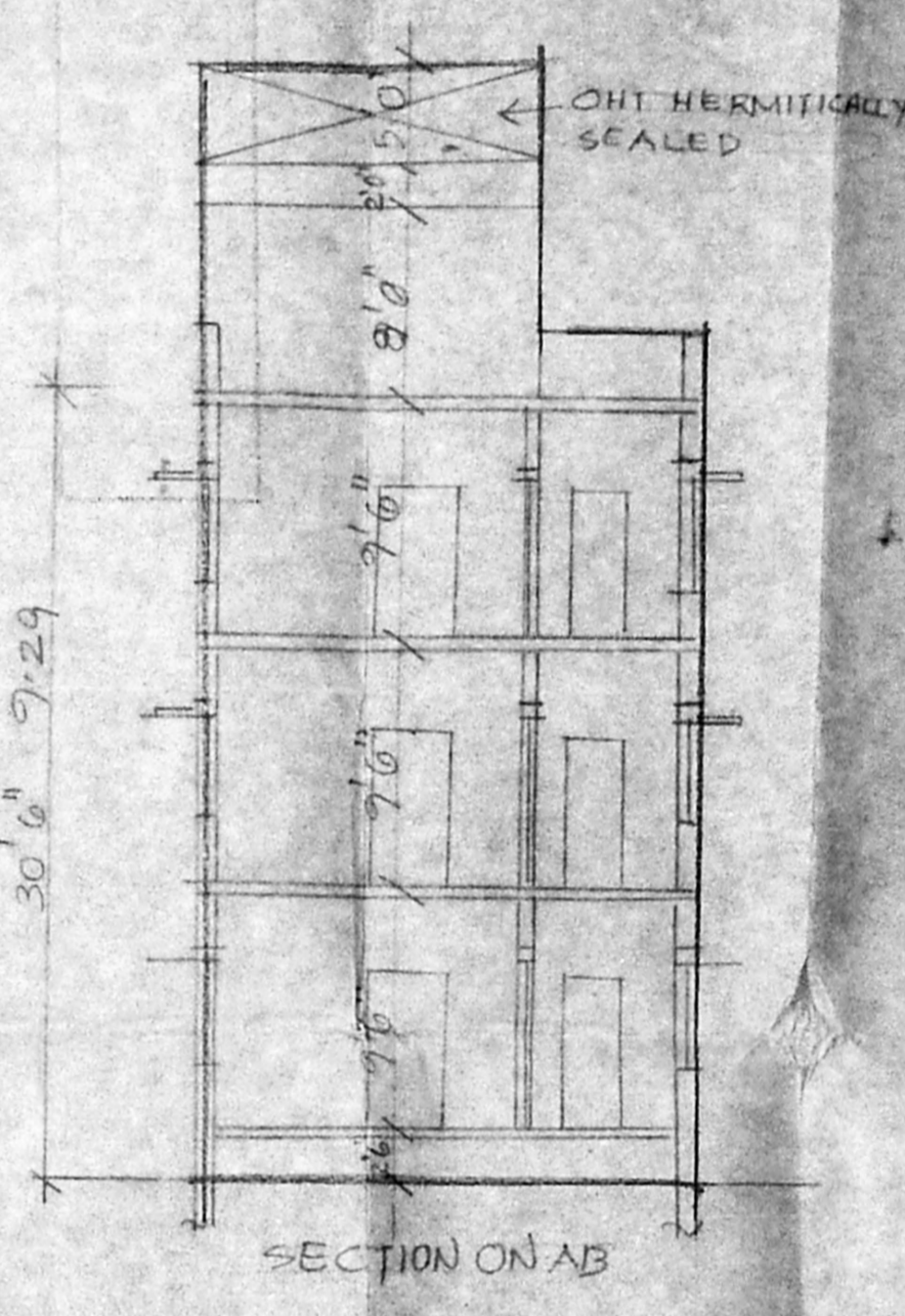
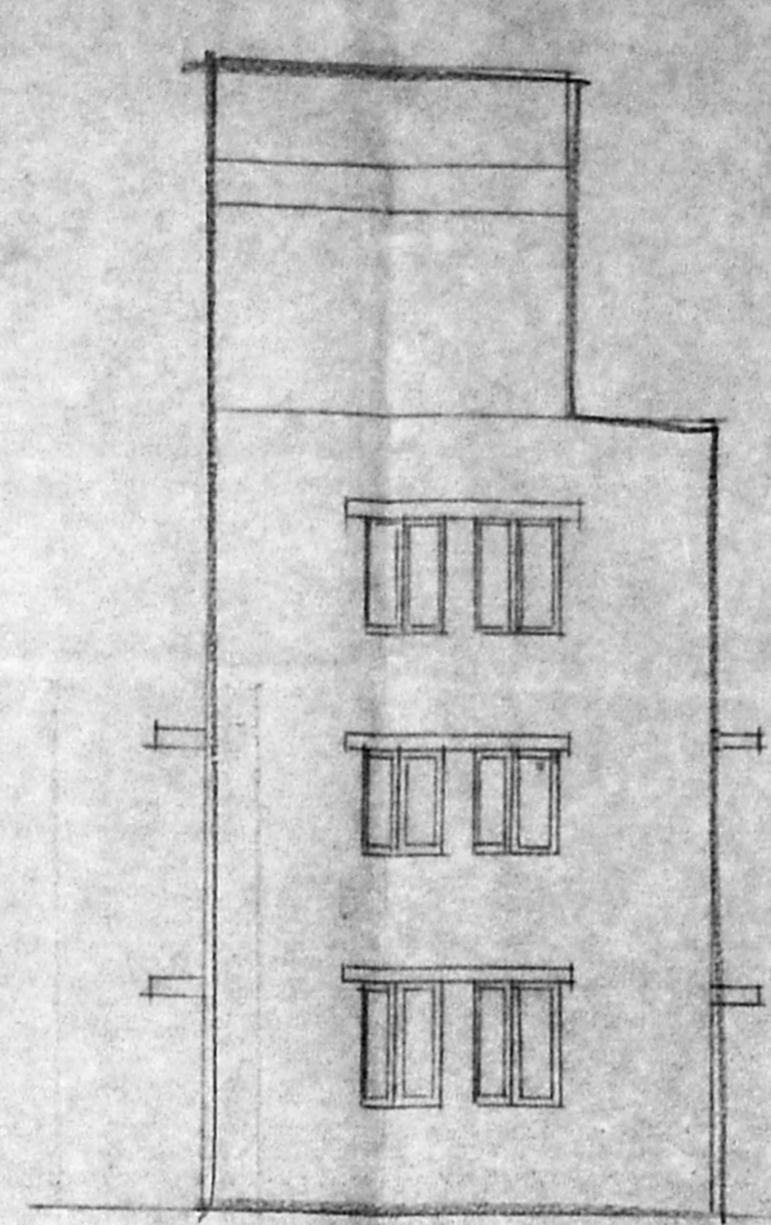

JOINERIES

D. DOOR	3'3" x 7'0"
D/O DOOR/OPEN	3'0" x 7'0"
DZ DOOR	2'6" x 7'0"
W. WINDOW	4'6" x 4'6"
WZ WINDOW	3'0" x 4'6"
V. VENTILATOR	2'6" x 2'0"

SPECIFICATION

SAND FILLING IN FOUNDATION
FCC 14" IN FOUNDATION
B.W. IN CM 15
RCC WORK IN 1:2:4 MIX
PLASTERING IN CM 14
STANDARD WEATHERING COURSE

AREA DETAIL

SET	SQ.MT
TOTAL EXTENT OF SITE	7410 688.4
GROUND FLOOR AREA	3672 341.1
FIRST FLOOR AREA	3672 341.1
SECOND FLOOR AREA	3672 341.1
FSI	1.986
COV/	49.5%

COLOUR INDEX

ROADS _____

BOUNDARY _____

PROPOSAL _____

SCALE 1" = 8'0" (1:100)

PLAN SHOWING THE PRO. REVISED PLAN AT DOOR NO 50 THULASINGA MUDALI ST. IN RS. NO 412, BLOCK NO 46, PERAMBUR, MADRAS.

OWNER'S SIGNATURE

S. Durai Pandian

S. DURAI PANDIAN
S.A. AMISE, FRI. Arch.
Chartered Engineer, Member, Industrial Chartered
Registered Architect, Bangalore
Licenced Surveyor, Corporation of Bangalore
14, St. Vincent Place, 600028
N. V. S. Garden Colony East,
MADRAS - 600010